

LOWER GROUND FLOOR PLAN

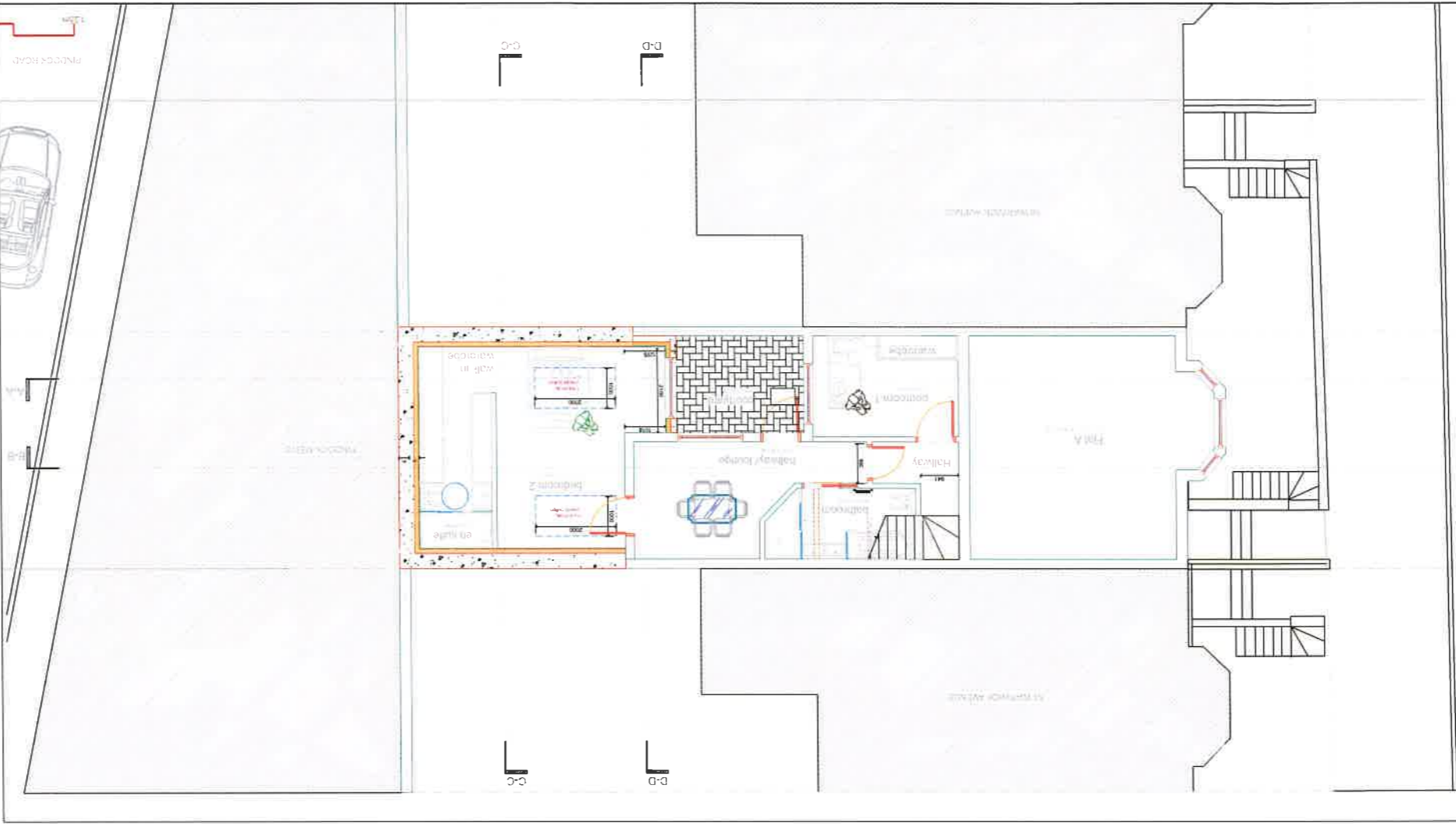

A-A

B-B



LOWER GROUND FLOOR PLAN



A-A

B-B

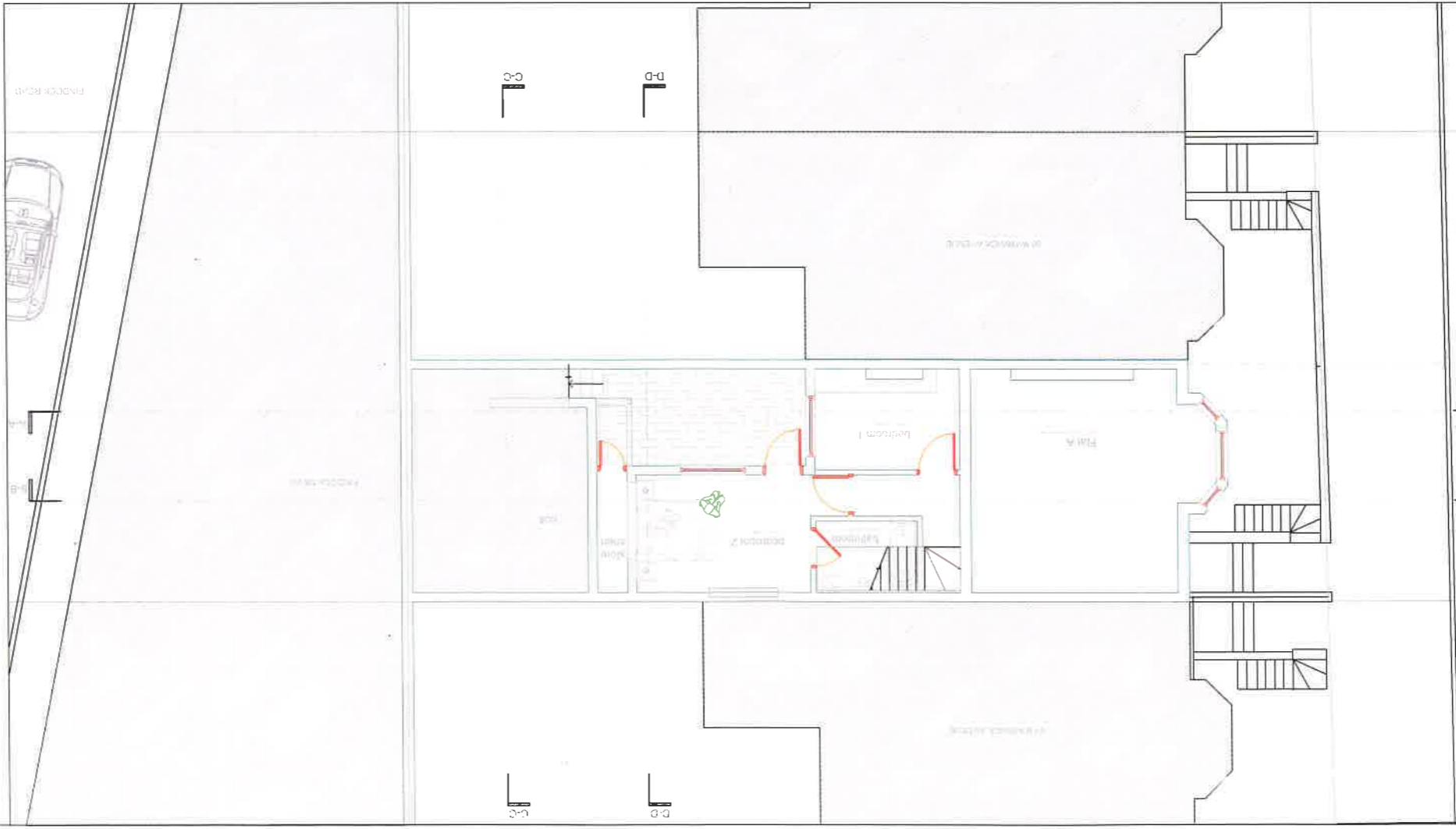

H-02-JC-05-14

1:100 g.a.d

HC

Planning

L Ground Floor : Existing + Proposed

Flat 2, 62 Warwick Avenue, London W9 2PU

Jorge Martin Ceron

Bischoff & Palmisani NVVO BPP

Beagles
The Curlew and House Sparrows Lane

Bischoff

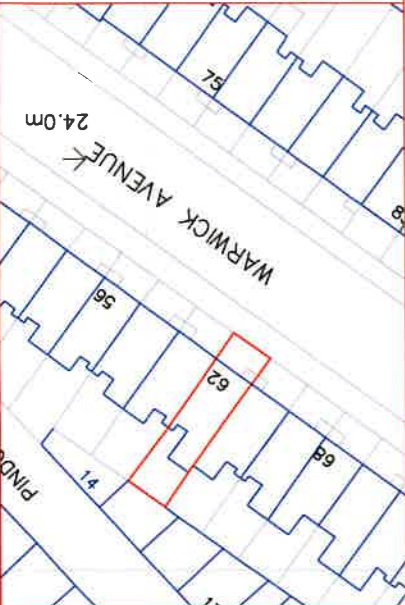

GENERAL NOTES

1. Check all dimensions on site
2. All entrances are to either one or two levels above ground level
3. All levels are measured from the assumed ground level unless otherwise stated
4. This drawing should be read in conjunction with the general notes
5. Works to be carried out with materials and workmanship in compliance with Approved Document for Regulation 7 (The amended Building Regulations 2010)
6. Works to be carried out in a safe manner in accordance with CDM1 regulations 2007
7. Open up existing structure as required by the Building
8. Third party supplier to provide on site before manufacturing

GROUND FLOOR PLAN
EXISTING

SCALE 1:100

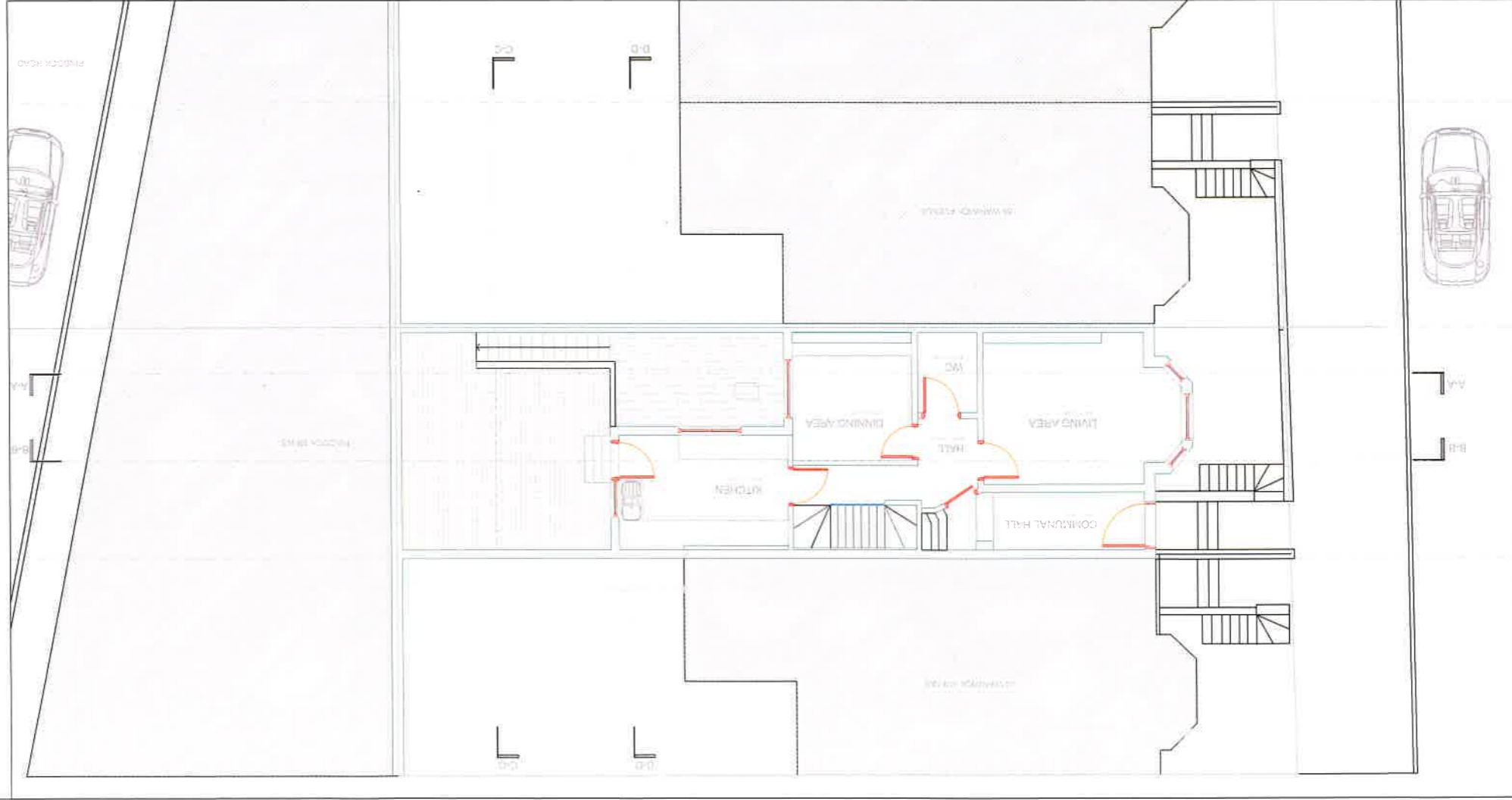

GROUND FLOOR PLAN
PROPOSED

SCALE 1:100

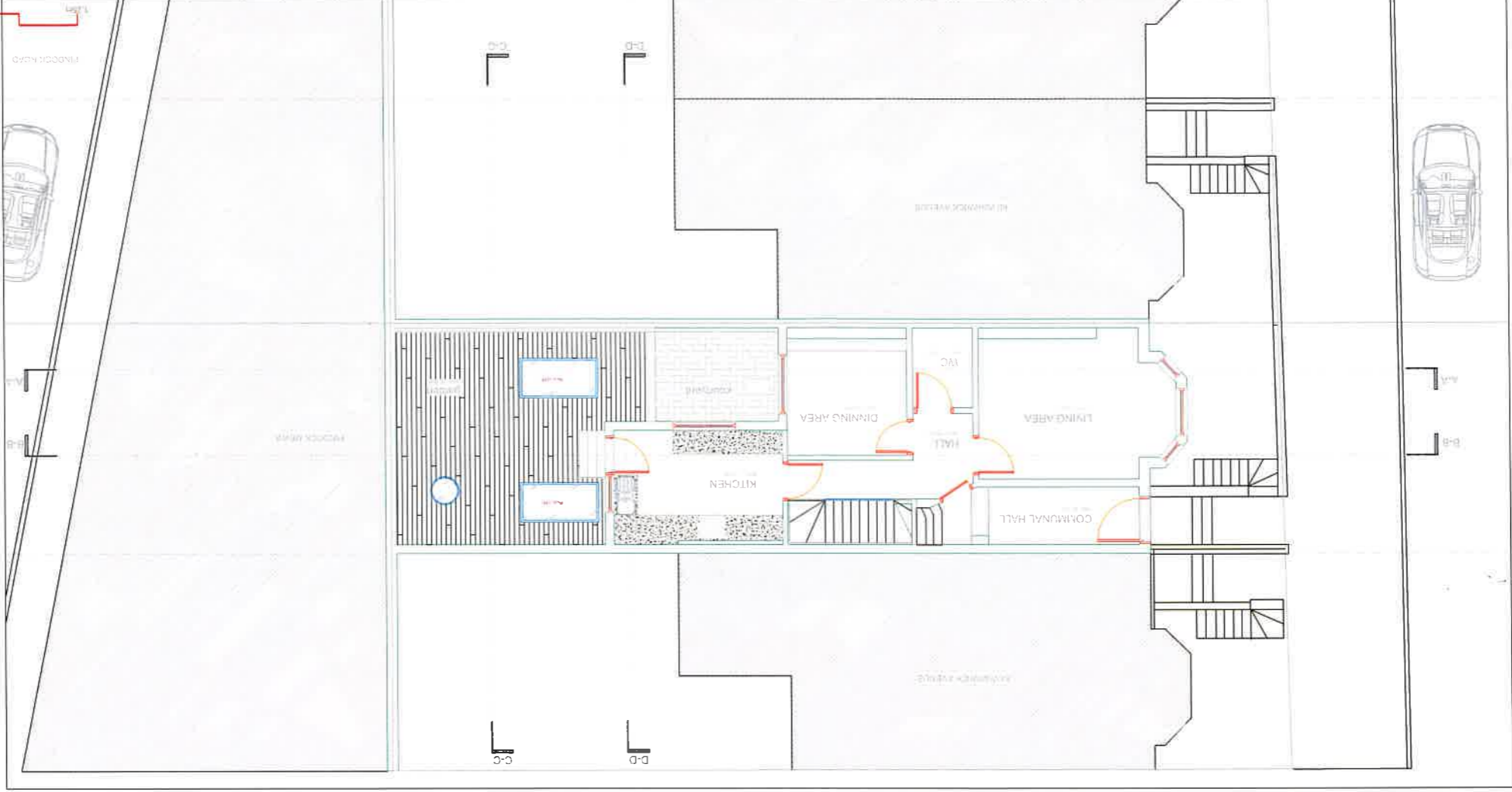

GENERAL NOTES

1. Check all dimensions on site.
2. All external doors are in red, unless otherwise stated.
3. All external walls are shown in grey, unless otherwise stated.
4. The drawing should be read in conjunction with the general notes.
5. Works to be carried out in accordance with the approved Building Regulations 2010.
6. Works to be carried out in accordance with CDM1 regulations.
7. Open up existing structure as required by the building.
8. Third party supplier to measure on site before manufacturing.

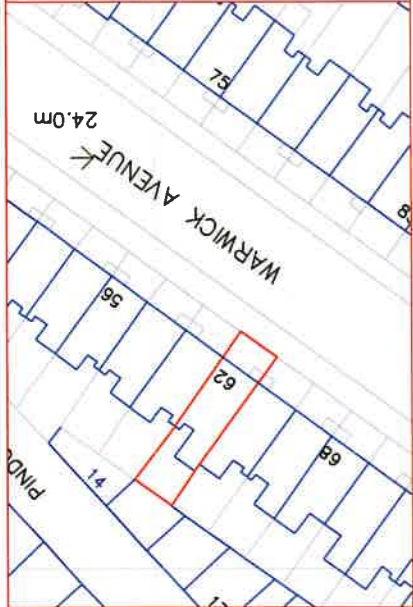

Bischell

Architectural & Planning
62 Curlew Lane, London NW10 9RF
Tel: 020 8996 1111
www.bischell.co.uk

Jorge Martin Ceron
Flat 2, 62 Warwick Avenue, London W9 2PU

Ground Floor : Existing + Proposed
Planning

1:100 03.05.18 HC

H-03-JC-05-14